

# 242 Waverley Rd, Toronto, ON

Main Building: Total Exterior Area 1388 sq ft

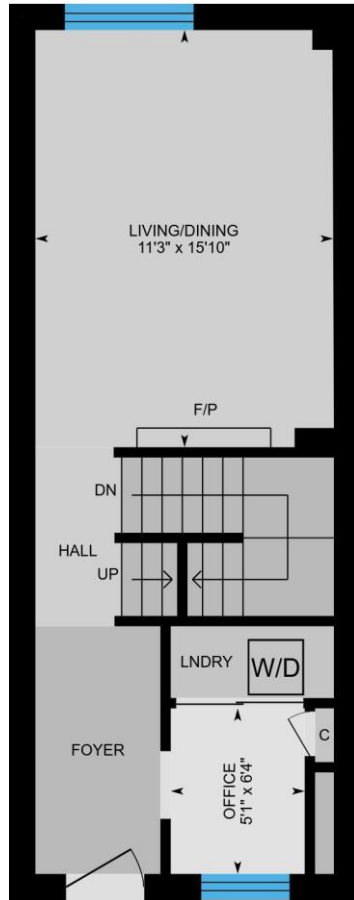

**Main Floor**  
Exterior Area 454 sq ft

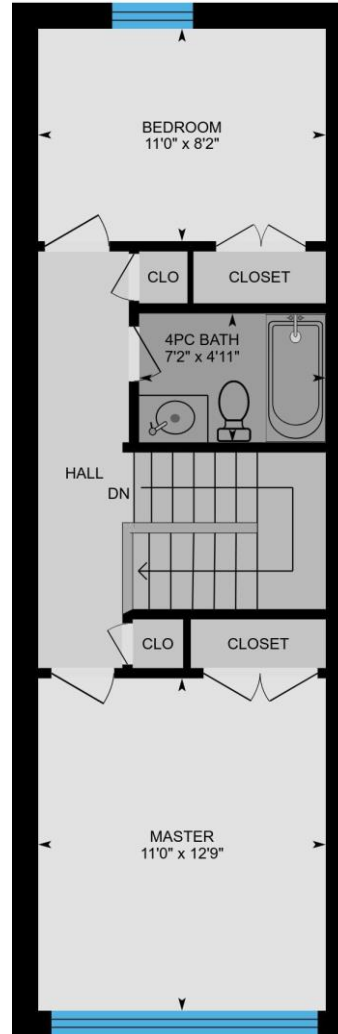

**2nd Floor**  
Exterior Area 515 sq ft

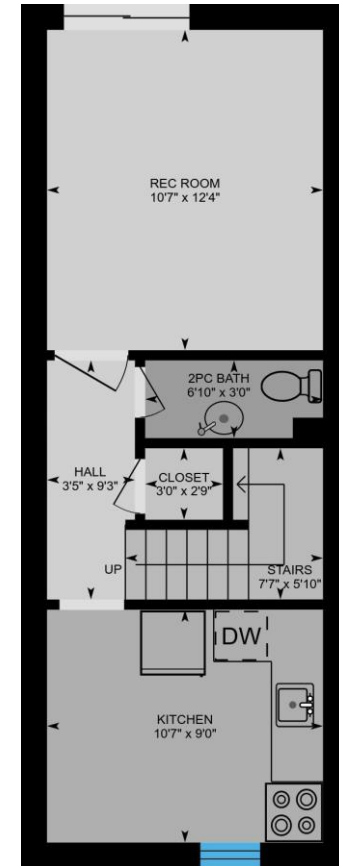

**Ground (Below Grade)**  
Exterior Area 420 sq ft

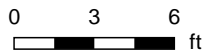

# 242 Waverley Rd, Toronto, ON

**Main Floor** Total Exterior Area 454 sq ft  
Total Interior Area 363 sq ft

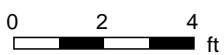
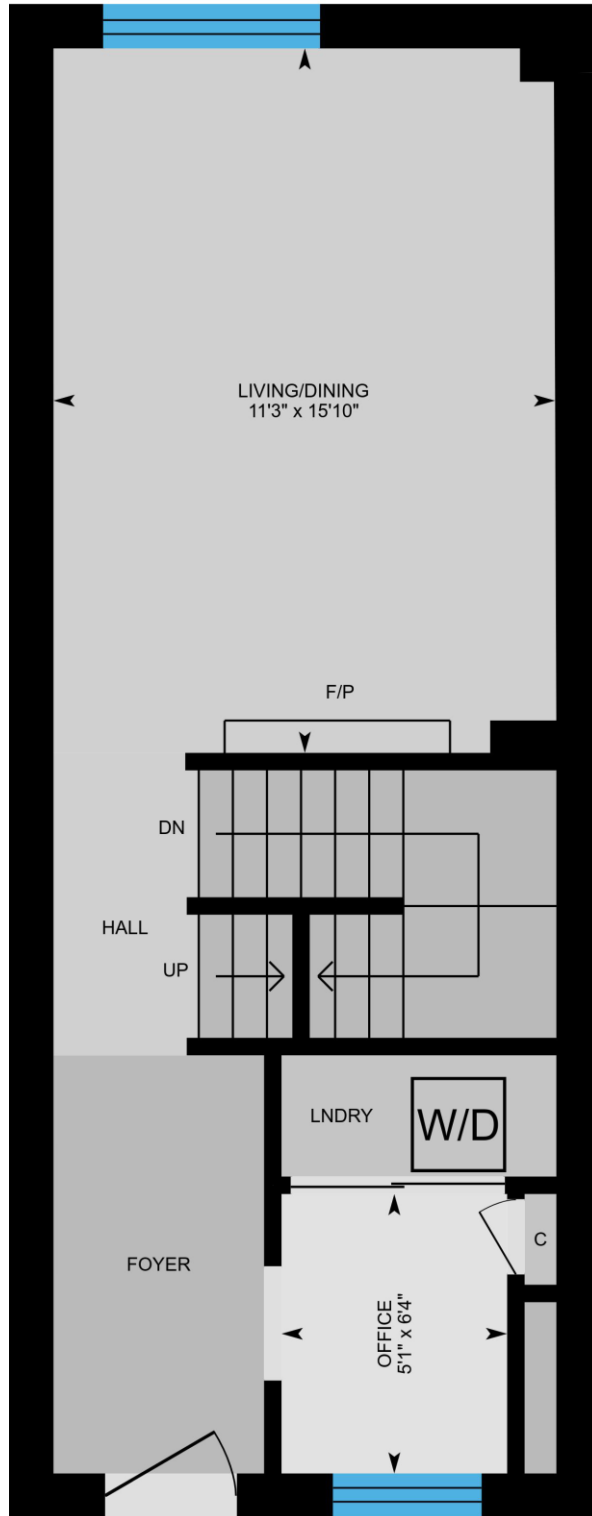

PREPARED: Sep, 2018

# 242 Waverley Rd, Toronto, ON

**2nd Floor** Total Exterior Area 515 sq ft  
Total Interior Area 413 sq ft

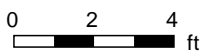
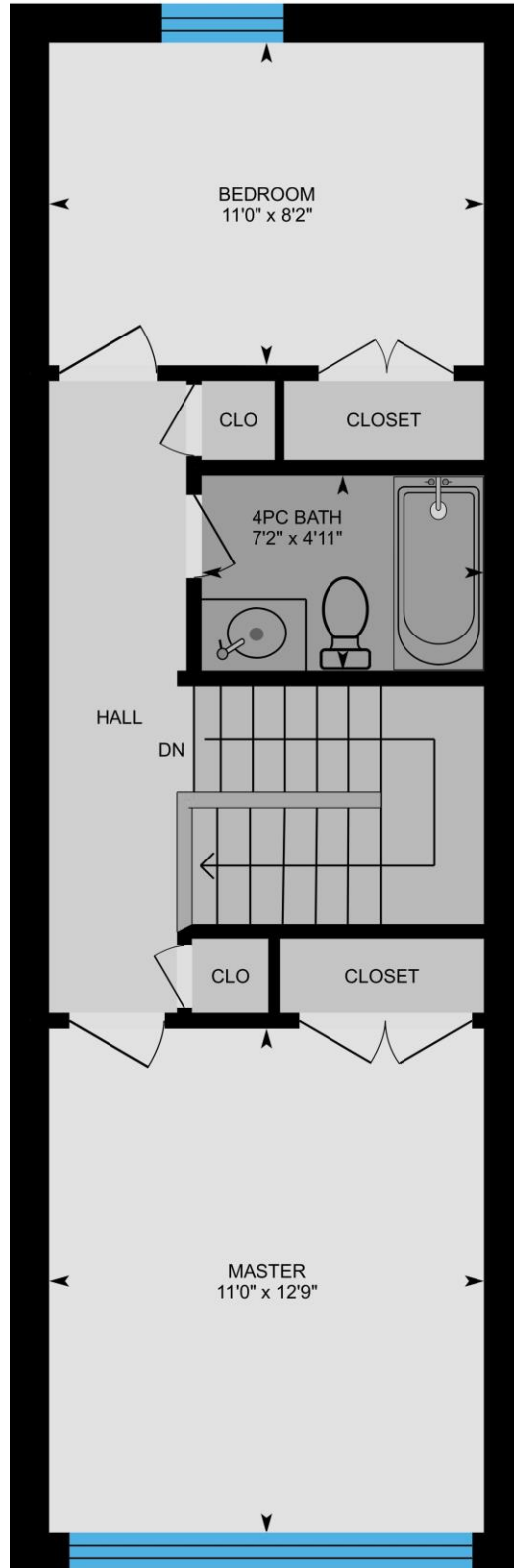

PREPARED: Sep, 2018

# 242 Waverley Rd, Toronto, ON

**Ground** Total Exterior Area 420 sq ft  
Total Interior Area 332 sq ft

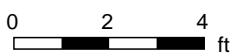
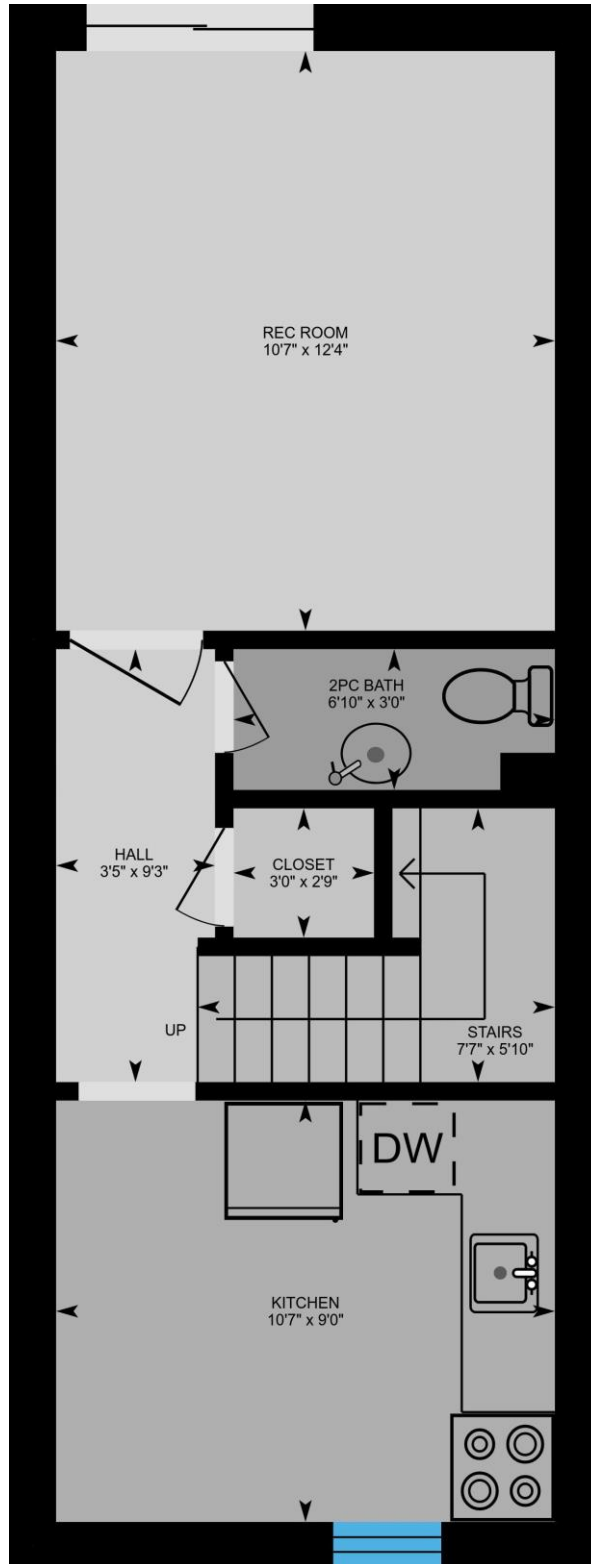

PREPARED: Sep, 2018

# 242 Waverley Rd, Toronto, ON

---

## Property Details

### Room Measurements

Only major rooms are listed. Some listed rooms may be excluded from total interior floor area (e.g. garage). Room dimensions are largest length and width; parts of room may be smaller. Room area is not always equal to product of length and width.

### Main Building

#### MAIN FLOOR

Living/dining: 11'3" x 15'10"

Office: 5'1" x 6'4"

#### 2ND FLOOR

Master: 11'0" x 12'9"

Bedroom: 11'0" x 8'2"

4pc Bath: 7'2" x 4'11"

#### GROUND

Hall: 3'5" x 9'3"

2pc Bath: 6'10" x 3'0"

Closet: 3'0" x 2'9"

Kitchen: 10'7" x 9'0"

Rec Room: 10'7" x 12'4"

### Floor Area Information

For explanation of floor area calculations and method of measurement please see <http://youriguide.com/measure/>

### Main Building

Building Perimeter Wall Thickness: 12 in

#### MAIN FLOOR

Interior Area: 363 sq ft

Perimeter Wall Length: 91 ft

Exterior Area: 454 sq ft

#### 2ND FLOOR

Interior Area: 413 sq ft

Perimeter Wall Length: 101 ft

Exterior Area: 515 sq ft

#### GROUND (Below Grade)

Interior Area: 332 sq ft

Perimeter Wall Length: 88 ft

Exterior Area: 420 sq ft

### Total Floor Area

Main Building Interior: 1108 sq ft

**Main Building Exterior: 1388 sq ft**

Customer Name: Cera Dann

Customer Company: Re/Max Hallmark Richards Group Realty

Prepared: Sep 12, 2018

Take full control of your iGuide and sign up to the Portal ([manage.youriguide.com](http://manage.youriguide.com)) to add property details, customize photo galleries, rename rooms and much more! Sign up today or contact us for further details.

Please check your MLS policy for using branded vs. unbranded virtual tours.