

# 84 Wheeler Ave, Toronto, ON

Main Building: Total Exterior Area Above Grade 1612 sq ft

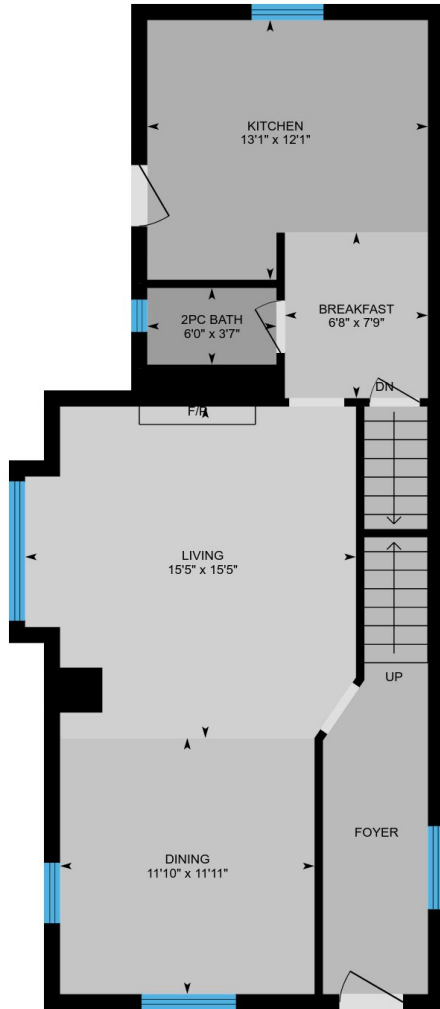

**1st Floor**  
Exterior Area 814 sq ft

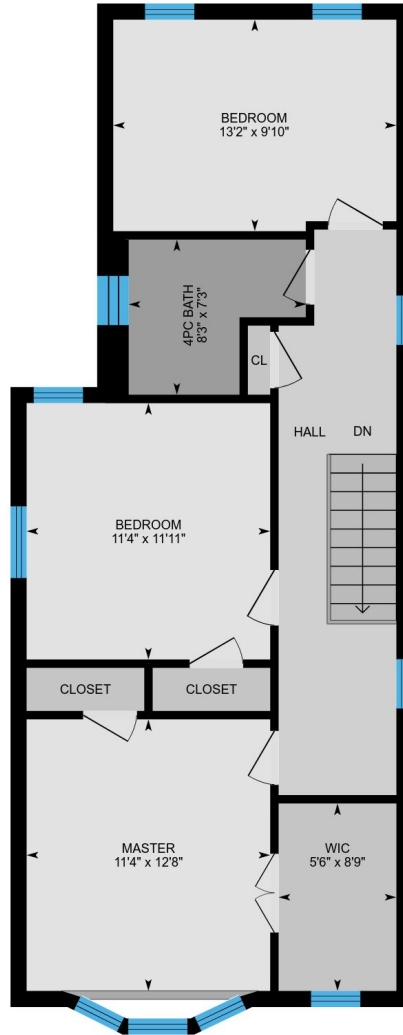

**2nd Floor**  
Exterior Area 798 sq ft

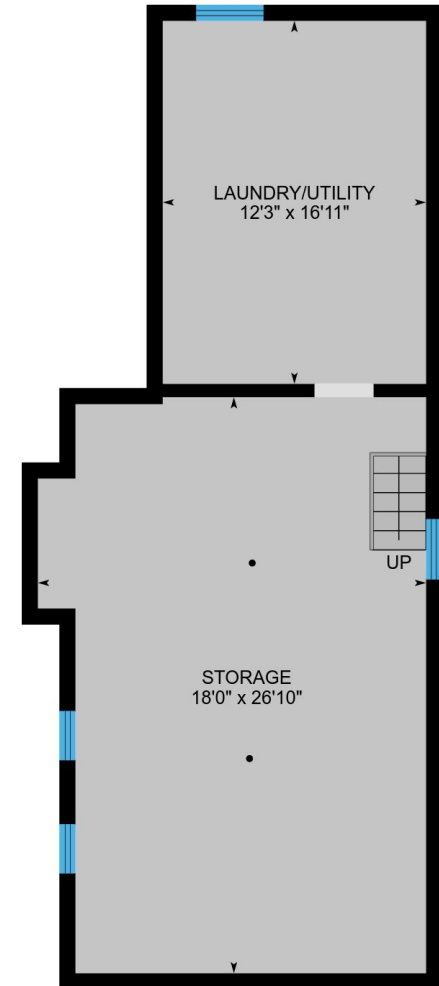

**Basement (Below Grade)**  
Exterior Area 757 sq ft



PREPARED: Jul, 2018

# 84 Wheeler Ave, Toronto, ON

**1st Floor** Total Exterior Area 814 sq ft  
Total Interior Area 715 sq ft

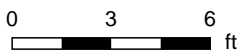
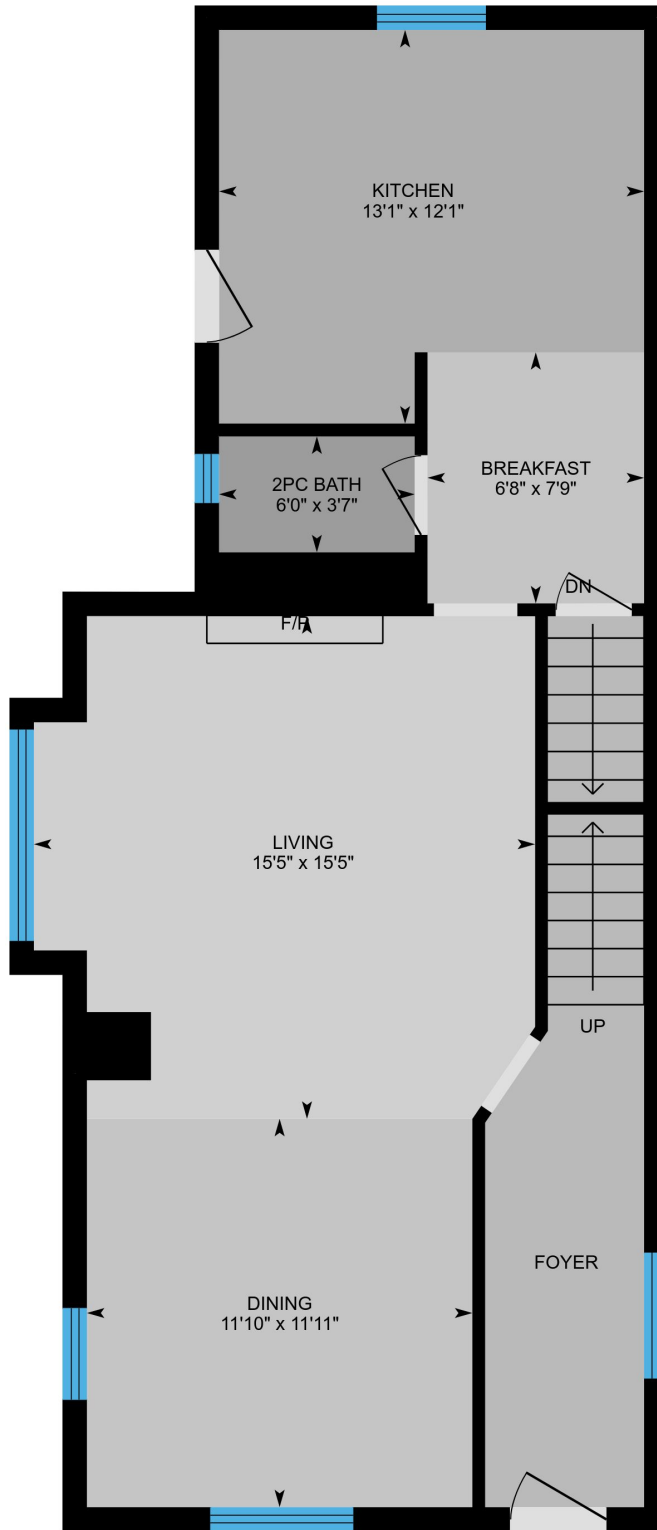

PREPARED: Jul, 2018

# 84 Wheeler Ave, Toronto, ON

**2nd Floor** Total Exterior Area 798 sq ft  
Total Interior Area 702 sq ft

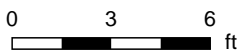
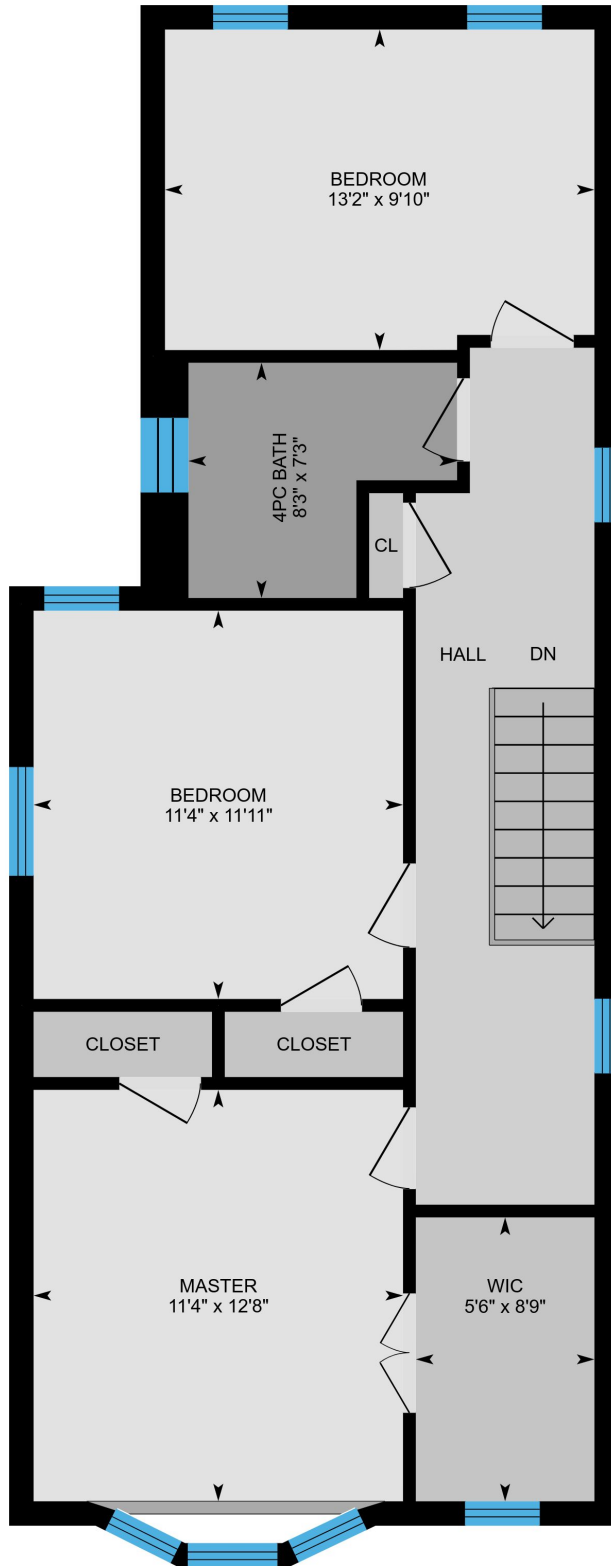

PREPARED: Jul, 2018

# 84 Wheeler Ave, Toronto, ON

**Basement** Total Exterior Area 757 sq ft  
Total Interior Area 661 sq ft

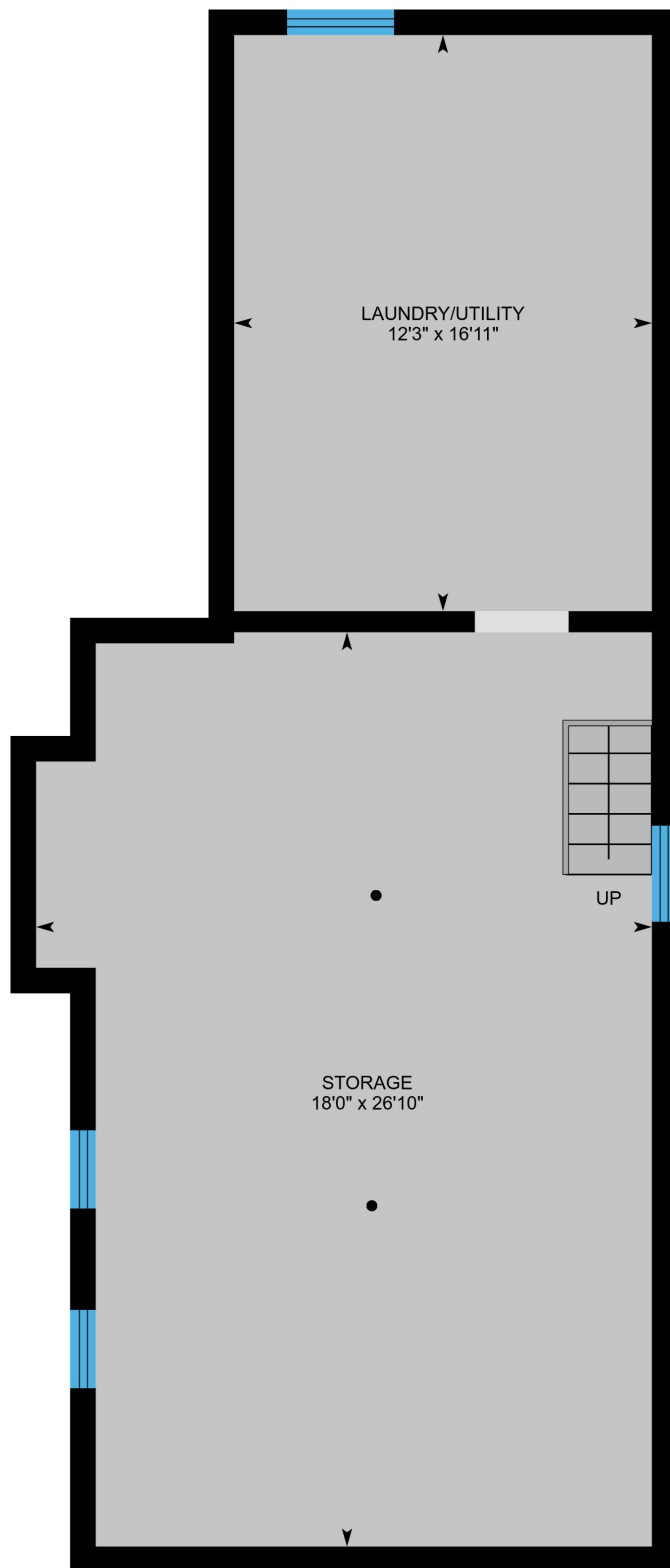

0 3 6 ft

PREPARED: Jul, 2018

## Property Details

### Room Measurements

Only major rooms are listed. Room dimensions are largest width and length, parts of room may be smaller. Room area is interior area and excludes footprint of walls.

### Main Building

#### 1ST FLOOR

Living: 15'5" x 15'5"

Breakfast: 6'8" x 7'9"

2pc Bath: 6'0" x 3'7"

Dining: 11'10" x 11'11"

Kitchen: 13'1" x 12'1"

#### 2ND FLOOR

Master: 11'4" x 12'8"

Wic: 5'6" x 8'9"

4pc Bath: 8'3" x 7'3"

Bedroom: 11'4" x 11'11"

Bedroom: 13'2" x 9'10"

#### BASEMENT

Storage: 18'0" x 26'10"

Laundry/utility: 12'3" x 16'11"

### Floor Area Information

For explanation of floor area calculations and method of measurement please see <http://youriguide.com/measure/>

### Main Building

Building Perimeter Wall Thickness: 9 in

#### 1ST FLOOR

Interior Area: 715 sq ft

Perimeter Wall Length: 131 ft

Exterior Area: 814 sq ft

#### 2ND FLOOR

Interior Area: 702 sq ft

Perimeter Wall Length: 128 ft

Exterior Area: 798 sq ft

#### BASEMENT (Below Grade)

Interior Area: 661 sq ft

Perimeter Wall Length: 128 ft

Exterior Area: 757 sq ft

### Total Above Grade Floor Area

Main Building Interior: 1417 sq ft

**Main Building Exterior: 1612 sq ft**

Prepared: Jul 20, 2018

Take full control of your iGuide and sign up to the Portal ([manage.youriguide.com](http://manage.youriguide.com)) to add property details, customize photo galleries, rename rooms and much more! Sign up today or contact us for further details.

Please check your MLS policy for using branded vs. unbranded virtual tours.