

# 100 Atlee Ave, Toronto, ON

Total Exterior Area Above Grade 1201 sq ft (Main Building)

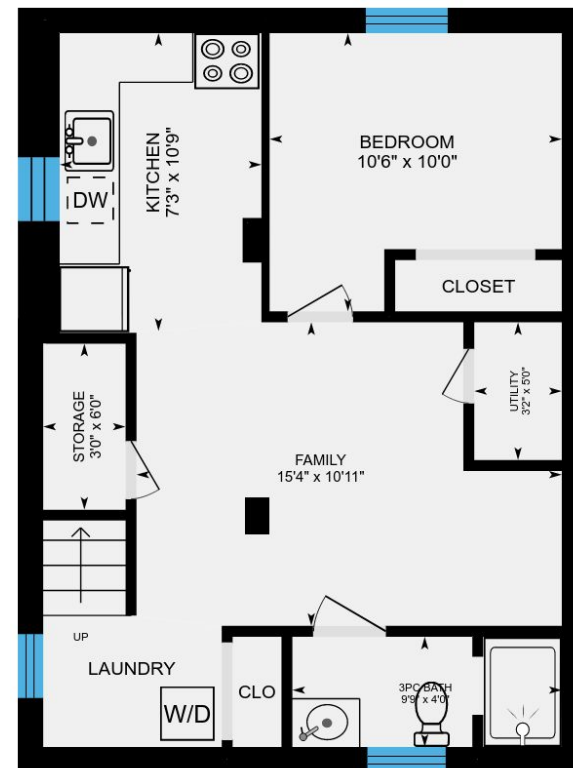
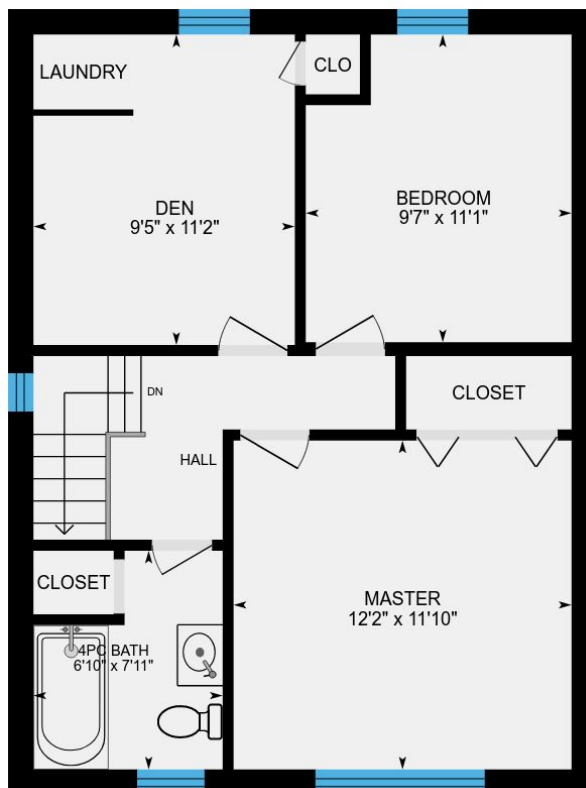
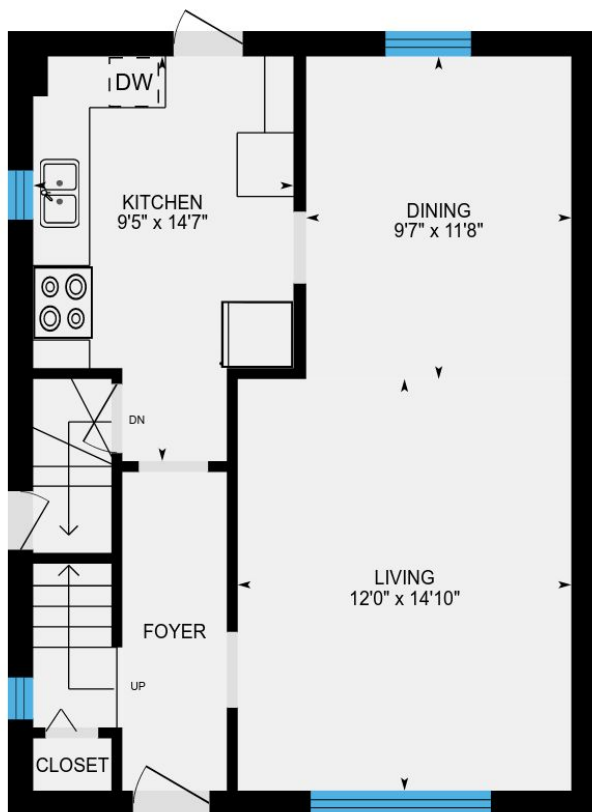

**1st Floor**  
Exterior Area 601 sq ft

**2nd Floor**  
Exterior Area 600 sq ft

**Basement (Below Grade)**  
Exterior Area 559 sq ft

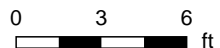

PREPARED: May, 2018

# 100 Atlee Ave, Toronto, ON

**1st Floor** Total Exterior Area 601 sq ft  
Total Interior Area 513 sq ft

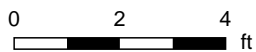
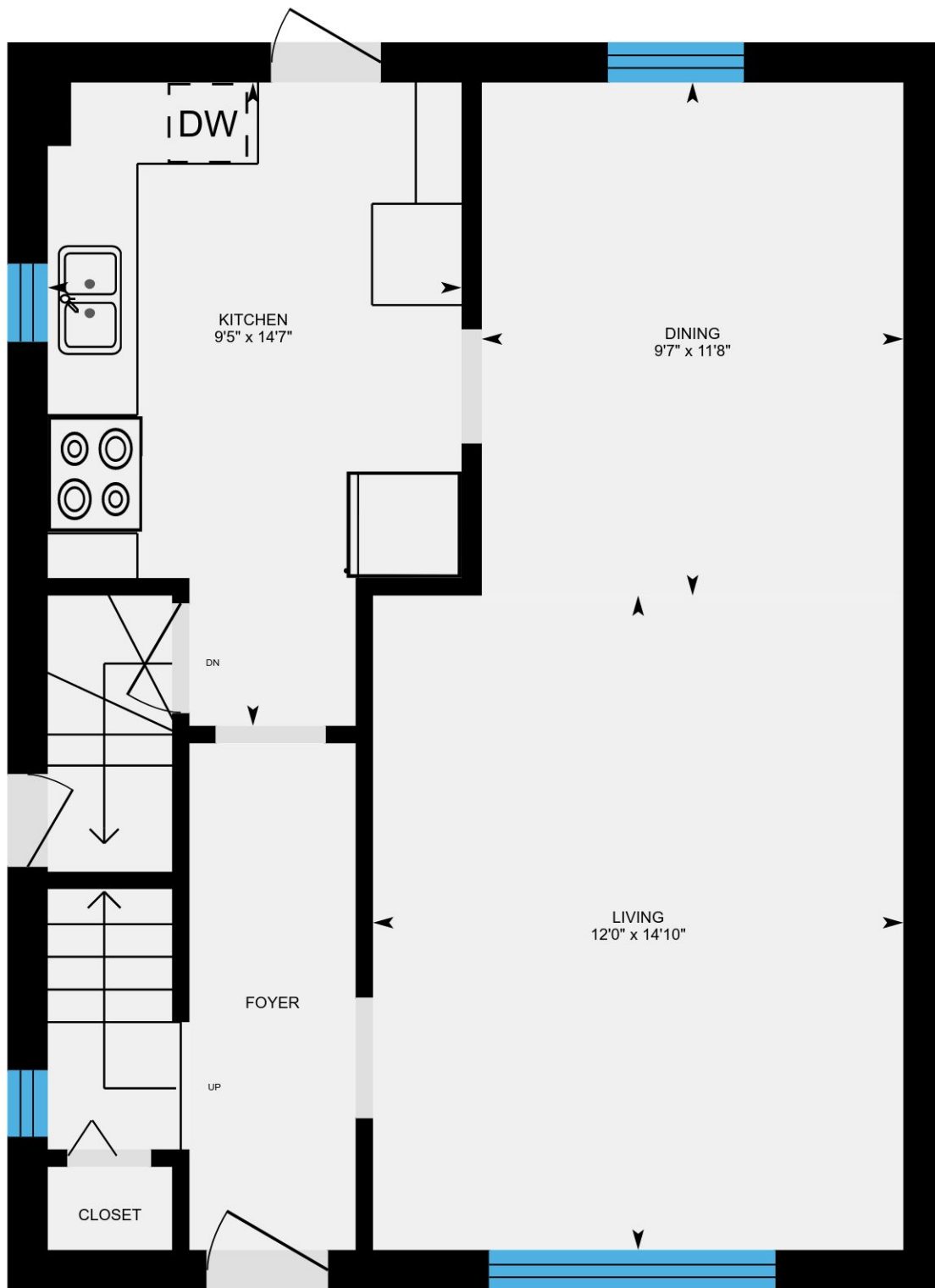

PREPARED: May, 2018



# 100 Atlee Ave, Toronto, ON

**2nd Floor** Total Exterior Area 600 sq ft  
Total Interior Area 513 sq ft

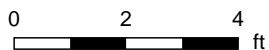
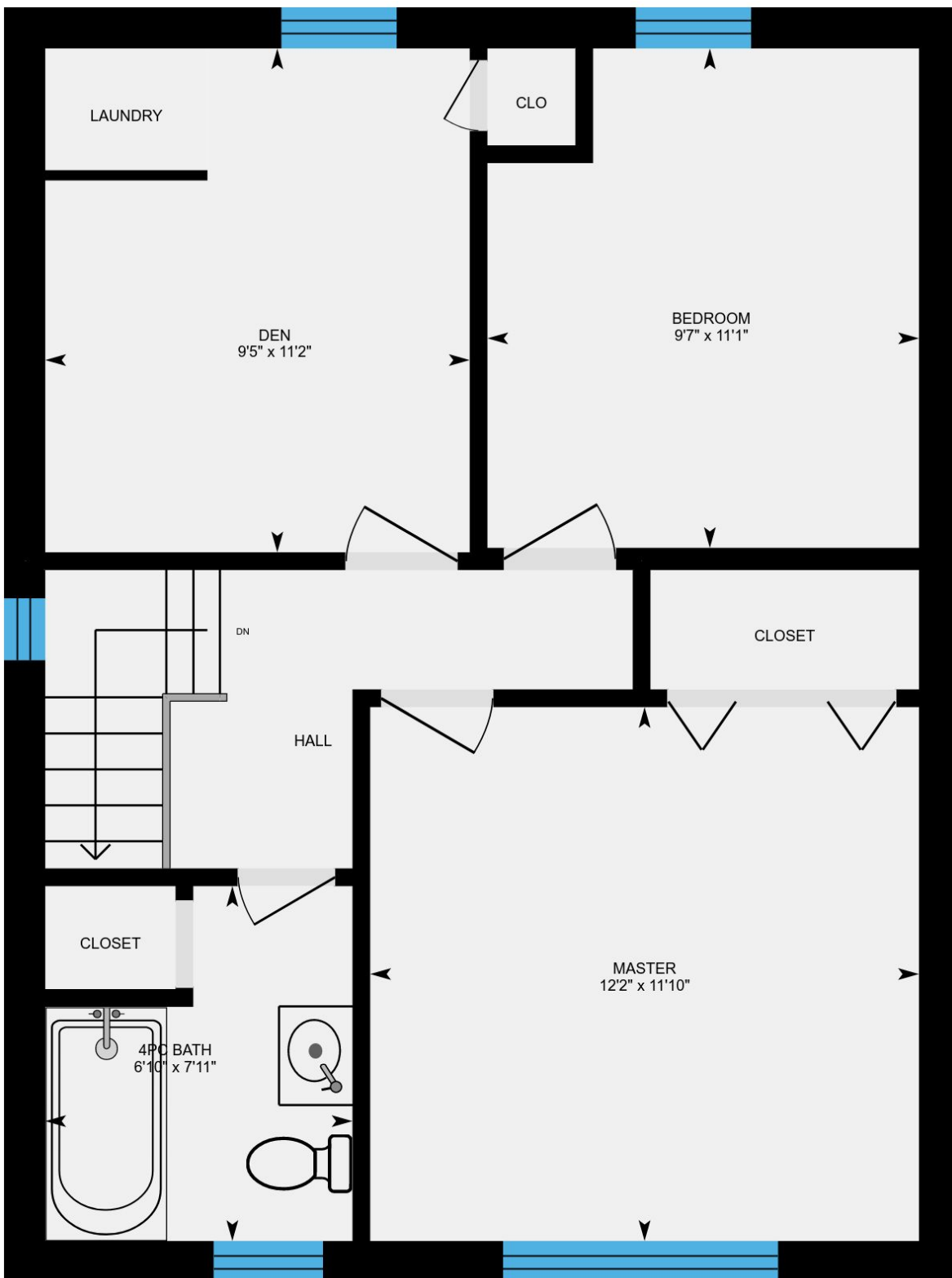

PREPARED: May, 2018



# 100 Atlee Ave, Toronto, ON

**Basement** Total Exterior Area 559 sq ft  
Total Interior Area 474 sq ft

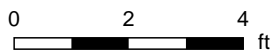
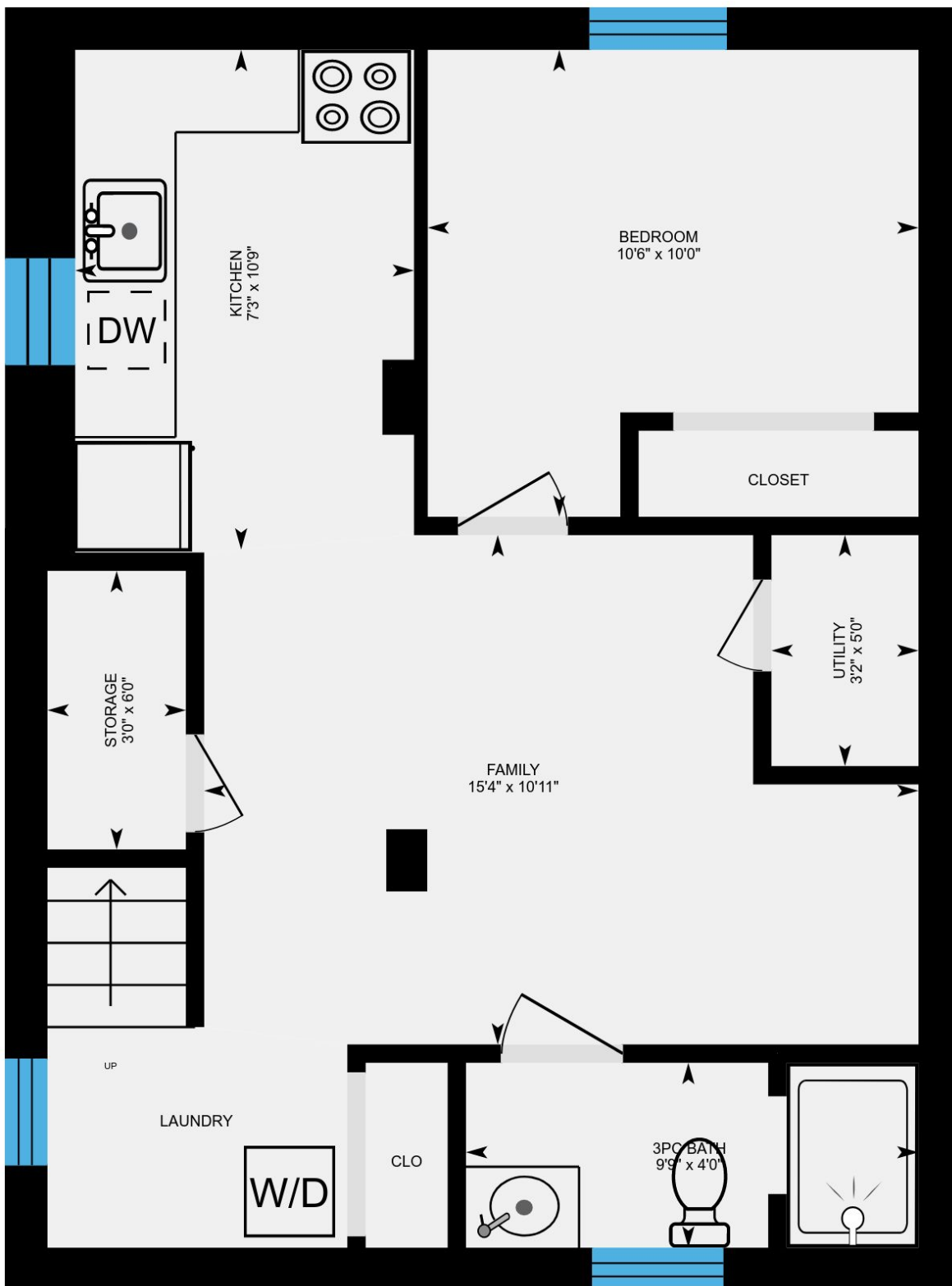

PREPARED: May, 2018



## Property Details

### Room Measurements

Only major rooms are listed. Room dimensions are largest width and length, parts of room may be smaller.  
Room area is interior area and excludes footprint of walls.

### Main Building

#### 1ST FLOOR

Dining: 9'7" x 11'8"

Living: 12'0" x 14'10"

Kitchen: 9'5" x 14'7"

#### 2ND FLOOR

Den: 9'5" x 11'2"

4pc Bath: 6'10" x 7'11"

Bedroom: 9'7" x 11'1"

Master: 12'2" x 11'10"

#### BASEMENT

Kitchen: 7'3" x 10'9"

Bedroom: 10'6" x 10'0"

Utility: 3'2" x 5'0"

3pc Bath: 9'9" x 4'0"

Family: 15'4" x 10'11"

Storage: 3'0" x 6'0"

### Floor Area Information

For explanation of floor area calculations and method of measurement please see <http://youriguide.com/measure/>

### Main Building

Building Perimeter Wall Thickness: 11 in

#### 1ST FLOOR

Interior Area: 513 sq ft

Perimeter Wall Length: 95 ft

Exterior Area: 601 sq ft

#### 2ND FLOOR

Interior Area: 513 sq ft

Perimeter Wall Length: 95 ft

Exterior Area: 600 sq ft

#### BASEMENT (Below Grade)

Interior Area: 474 sq ft

Perimeter Wall Length: 92 ft

Exterior Area: 559 sq ft

### Total Above Grade Floor Area

Main Building Interior: 1026 sq ft

**Main Building Exterior: 1201 sq ft**

Customer Name: Jenny Simon

Customer Company: Re/Max Hallmark Richards Group Realty

Prepared: May 04, 2018

Take full control of your iGuide and sign up to the Portal ([manage.youriguide.com](http://manage.youriguide.com)) to add property details, customize photo galleries, rename rooms and much more! Sign up today or contact us for further details.

Please check your MLS policy for using branded vs. unbranded virtual tours.