

# 62 Anndale Rd, Toronto, ON

Total Exterior Area Above Grade 2488 sq ft (Main Building)

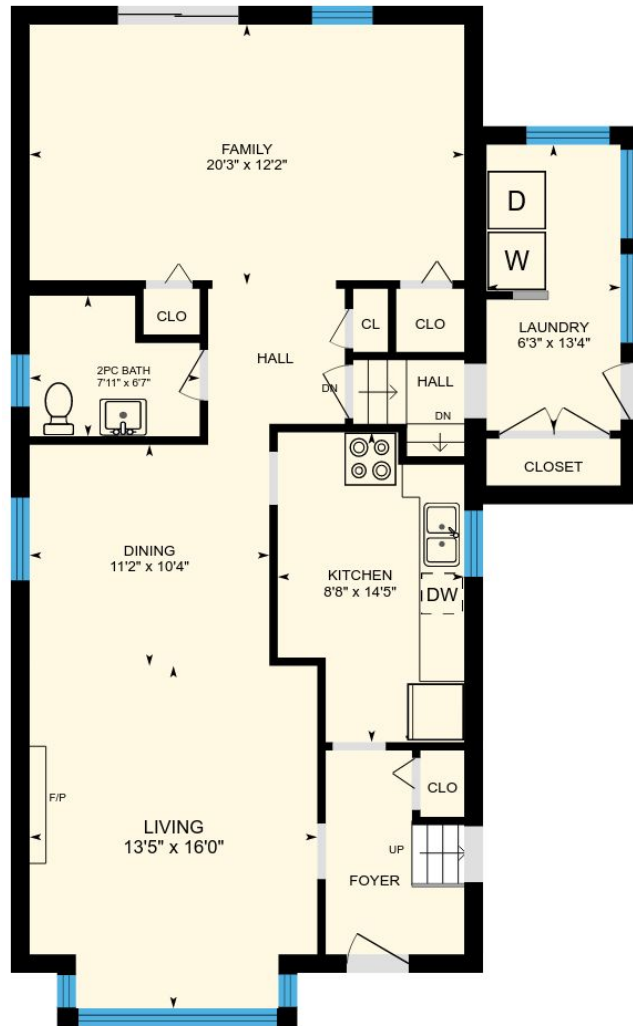

**1st Floor**  
Exterior Area 1147 sq ft

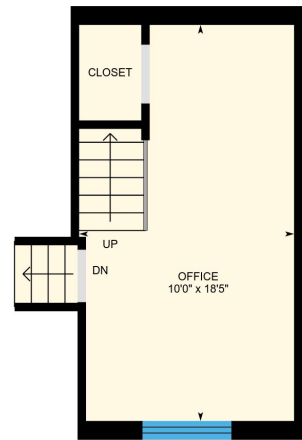

**Upper Floor**  
Exterior Area 248 sq ft

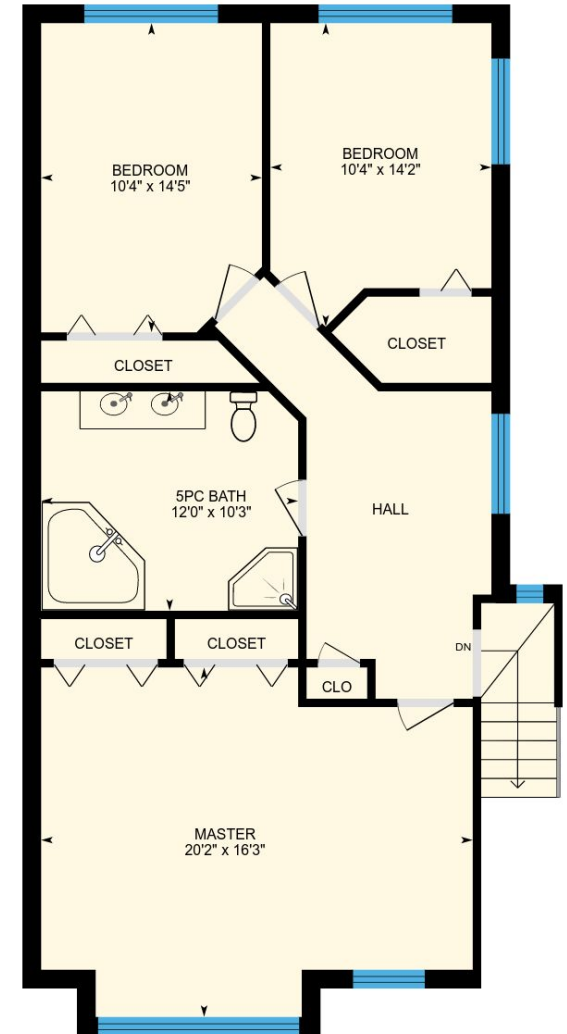

**2nd Floor**  
Exterior Area 1093 sq ft

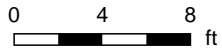

PREPARED: Mar, 2018

# 62 Anndale Rd, Toronto, ON

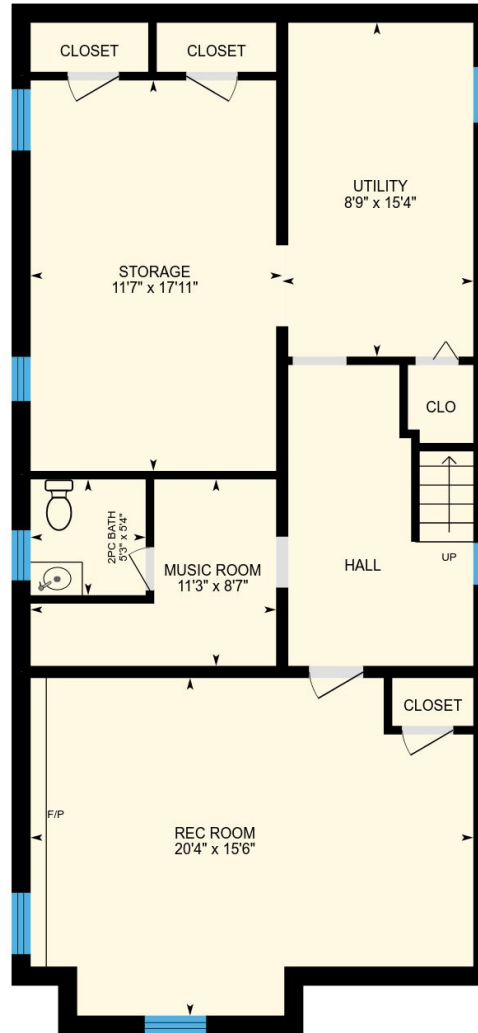

**Basement (Below Grade)**  
Exterior Area 1021 sq ft

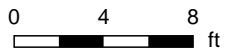

PREPARED: Mar, 2018

# 62 Anndale Rd, Toronto, ON

**1st Floor** Total Exterior Area 1147 sq ft  
Total Interior Area 1010 sq ft

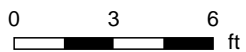
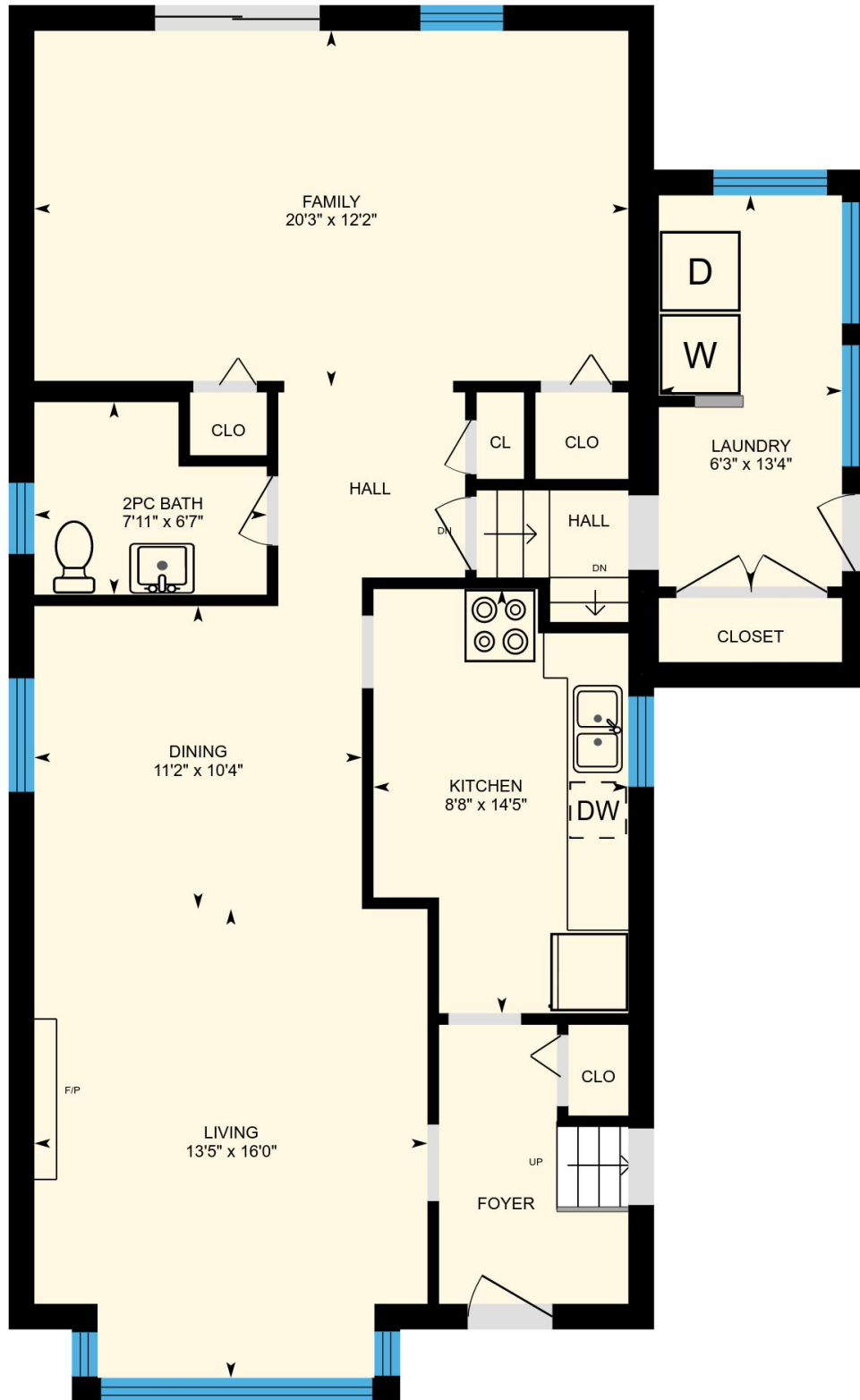

PREPARED: Mar, 2018



# 62 Anndale Rd, Toronto, ON

**Upper Floor** Total Exterior Area 248 sq ft  
Total Interior Area 191 sq ft

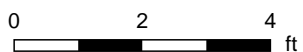
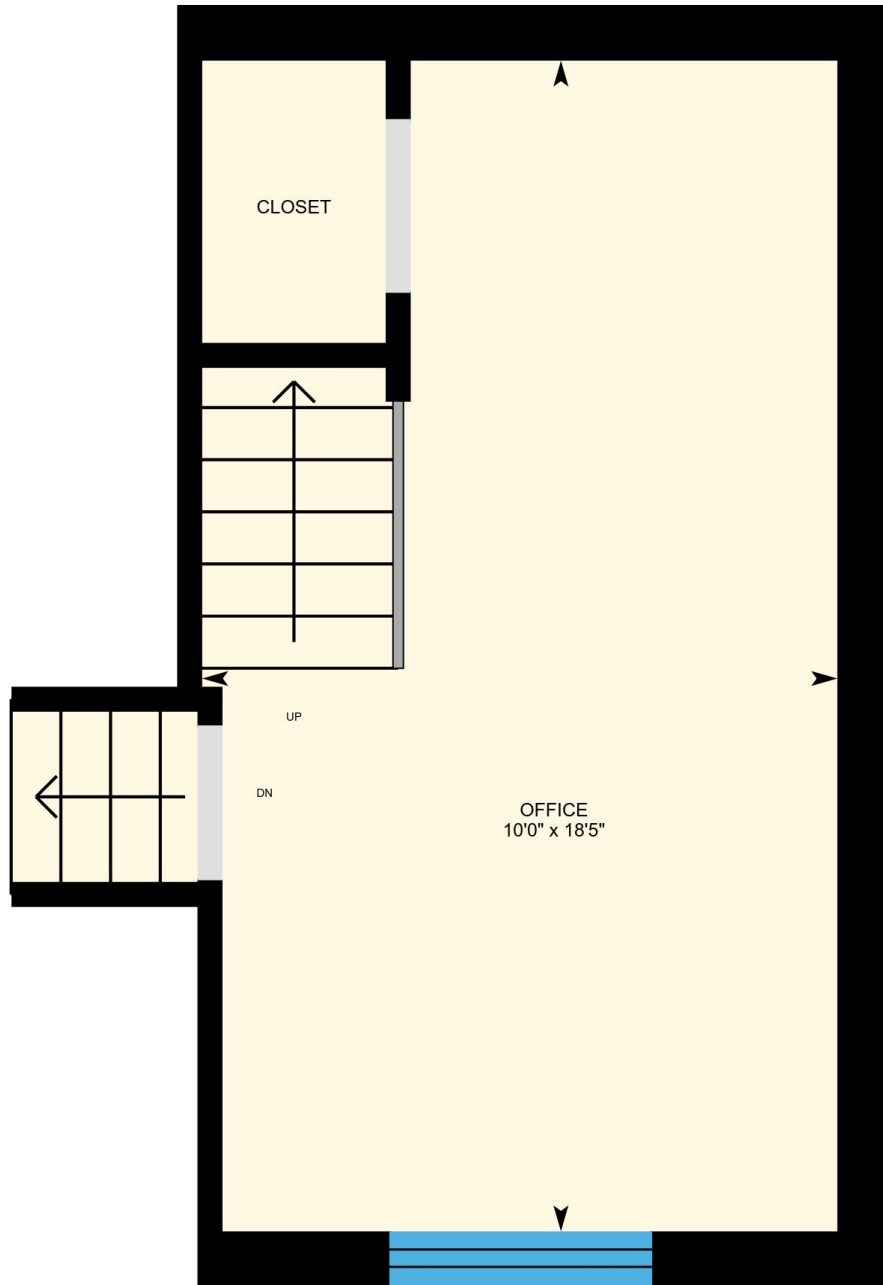

PREPARED: Mar, 2018

# 62 Anndale Rd, Toronto, ON

**2nd Floor** Total Exterior Area 1093 sq ft  
Total Interior Area 968 sq ft

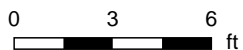
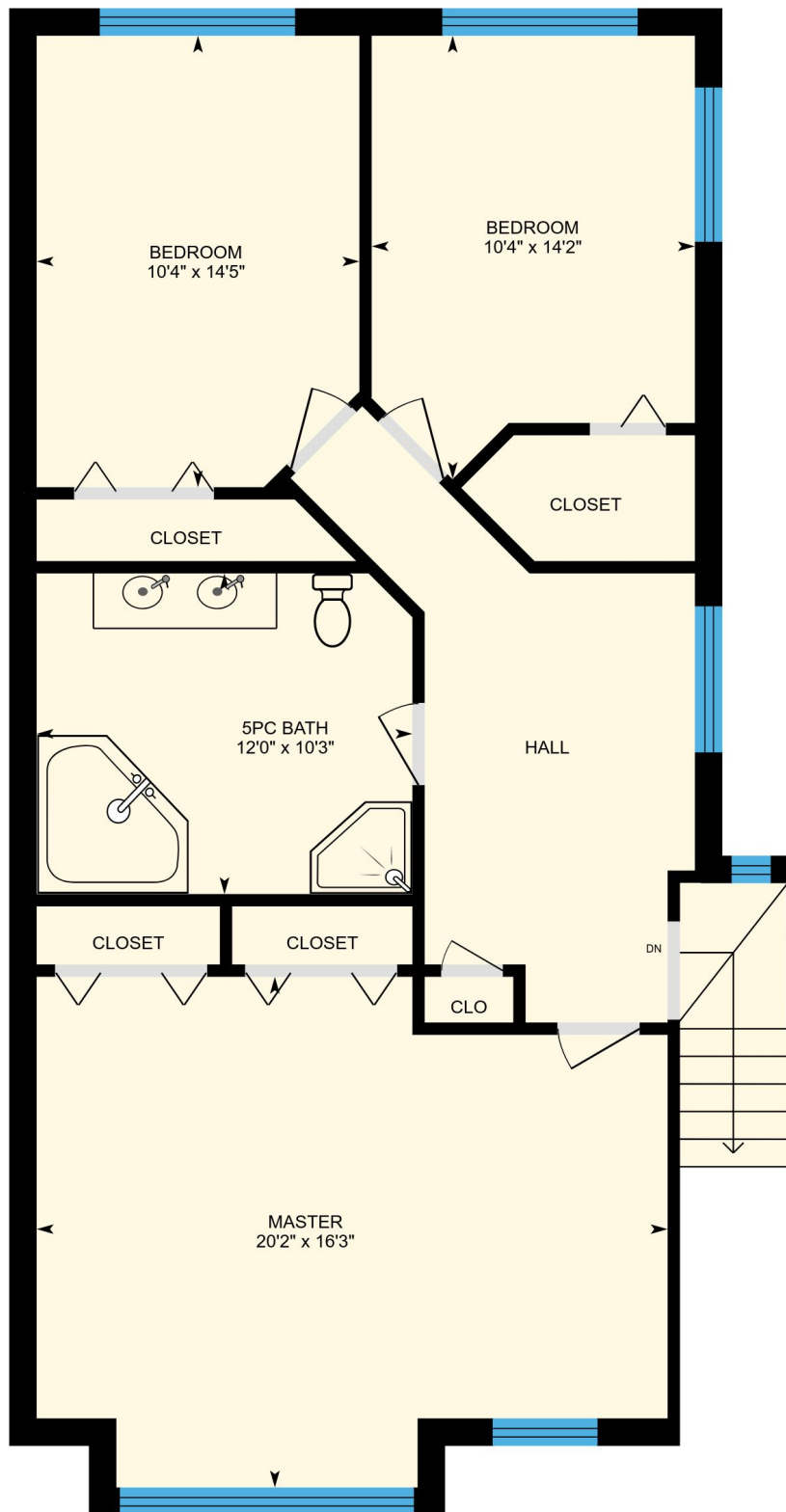

PREPARED: Mar, 2018



# 62 Anndale Rd, Toronto, ON

**Basement** Total Exterior Area 1021 sq ft  
Total Interior Area 903 sq ft

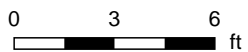
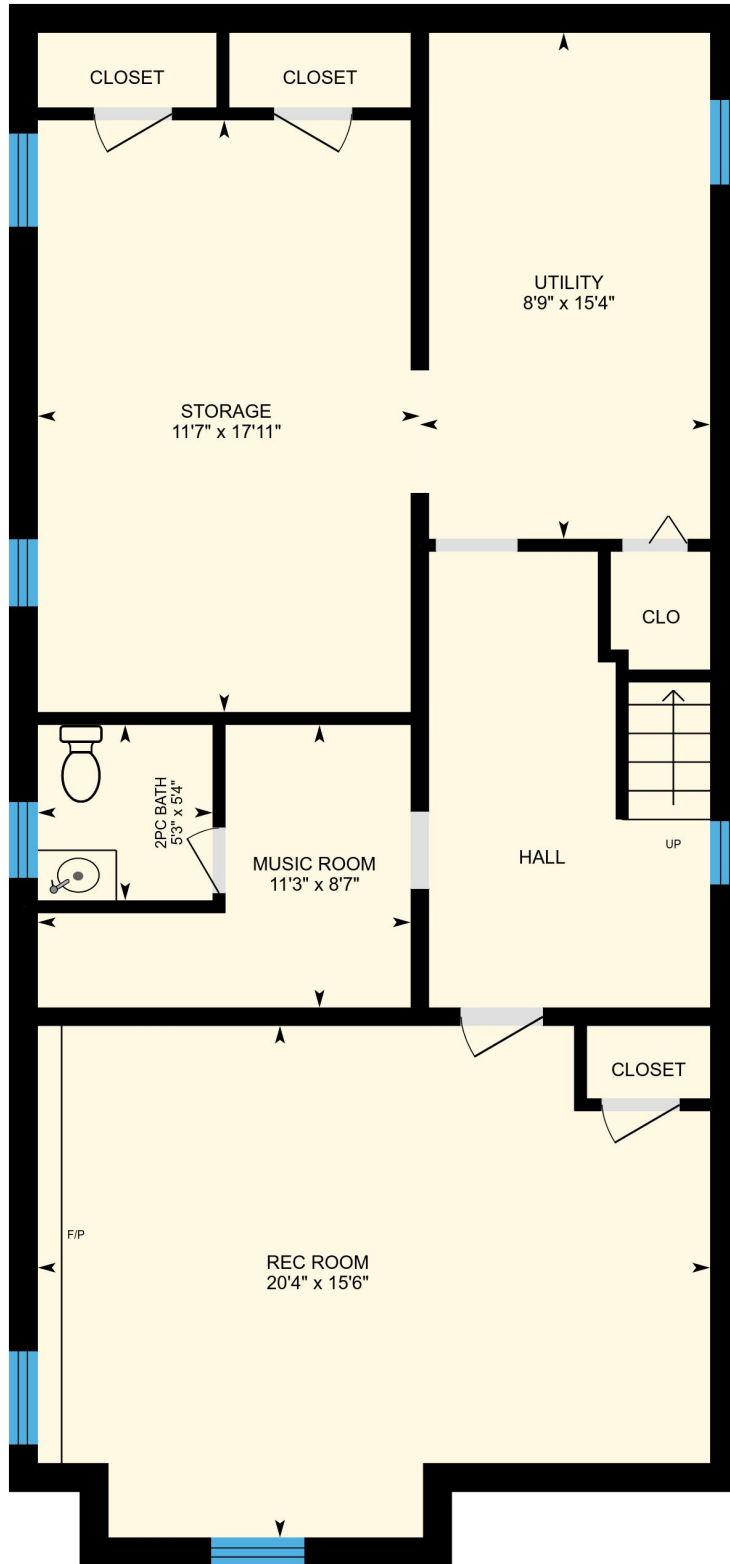

PREPARED: Mar, 2018



# 62 Anndale Rd, Toronto, ON

## Property Details

### Room Measurements

Room dimensions are largest width and length, parts of room may be smaller.

### Main Building

#### 1ST FLOOR

Dining: 11'2" x 10'4"

Living: 13'5" x 16'0"

Kitchen: 8'8" x 14'5"

Family: 20'3" x 12'2"

2pc Bath: 7'11" x 6'7"

Laundry: 6'3" x 13'4"

#### UPPER FLOOR

Office: 10'0" x 18'5"

#### 2ND FLOOR

Master: 20'2" x 16'3"

Bedroom: 10'4" x 14'5"

Bedroom: 10'4" x 14'2"

5pc Bath: 12'0" x 10'3"

#### BASEMENT

Storage: 11'7" x 17'11"

Utility: 8'9" x 15'4"

Rec Room: 20'4" x 15'6"

Music Room: 11'3" x 8'7"

2pc Bath: 5'3" x 5'4"

### Floor Area Information

For explanation of floor area calculations and method of measurement please see <http://youriguide.com/measure/>

### Main Building

Building Perimeter Wall Thickness: 10.5 in

#### 1ST FLOOR

Interior Area: 1010 sq ft

Perimeter Wall Length: 156 ft

Exterior Area: 1147 sq ft

#### UPPER FLOOR

Interior Area: 191 sq ft

Perimeter Wall Length: 66 ft

Exterior Area: 248 sq ft

#### 2ND FLOOR

Interior Area: 968 sq ft

Perimeter Wall Length: 144 ft

Exterior Area: 1093 sq ft

#### BASEMENT (Below Grade)

Interior Area: 903 sq ft

Perimeter Wall Length: 135 ft

Exterior Area: 1021 sq ft

### Total Above Grade Floor Area

Main Building Interior: 2169 sq ft

**Main Building Exterior: 2488 sq ft**

Customer Name: Cera Dann

Customer Company: Re/Max Hallmark Richards Group Realty

Prepared: Mar 27, 2018

Take full control of your iGuide and sign up to the Portal ([manage.youriguide.com](http://manage.youriguide.com)) to add property details, customize photo galleries, rename rooms and much more! Sign up today or contact us for further details.

Please check your MLS policy for using branded vs. unbranded virtual tours.